

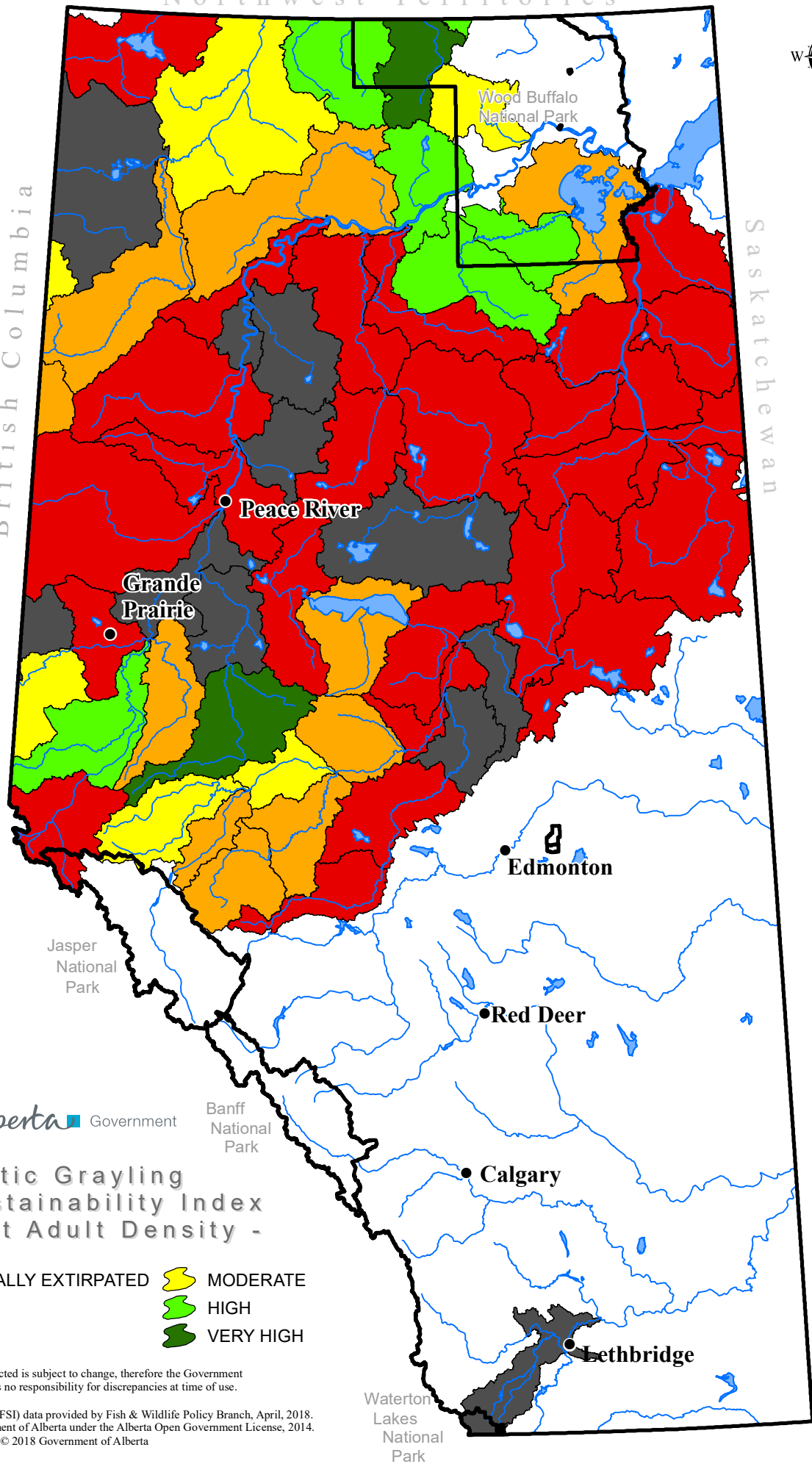







British Columbia

Saskatchewan



Alberta Government

Arctic Grayling Fish Sustainability Index - Current Adult Density -

- | | |
|---|---|
|  FUNCTIONALLY EXTIRPATED |  MODERATE |
|  VERY LOW |  HIGH |
|  LOW |  VERY HIGH |

Information as depicted is subject to change, therefore the Government of Alberta assumes no responsibility for discrepancies at time of use.